

Lands subject to future Licence Agreement with DLRC to facilitate the provision of a Construction Access Road to Dublin Eastern By Pass

Attenuation Area, refer to Engineer's Drawings

2505 sq. r C

Block F, G & H Floor Plans, Level 02

PLEASE REFER TO ENGINEER'S DRAWINGS FOR PROPOSED ROAD LEVELS & SITE SERVICES LAYOUT AND TO LANDSCAPE ARCHITECTS DRAWINGS FOR LANDSCAPING PROPOSALS & PROPOSED BOUNDARY TREATMENTS. ALL DIMENSIONS IN MILLIMETERS

- Application Site outlined in red
- Lands which abut subject site and are under control of the Applicant
- Reservation for proposed Eastern Bypass
- Outline of reservation to provide potential future access to DEBP, as permitted under D17A/1124

OS MAP REF:
 ORDNANCE SURVEY IRELAND LICENSE CYAL50165736
 COPYRIGHT ORDNANCE SURVEY IRELAND AND GOVERNMENT OF IRELAND 2021
 Historic 6" Latest Edition
 Ordnance Survey Ireland (OS)/Data Source / Reference:
 Map Sheets:
 DN022
 DN023
 Centre Point Coordinates: X,Y = 718411.0,728710.0
 Data Extraction Date: 04-Nov-2020

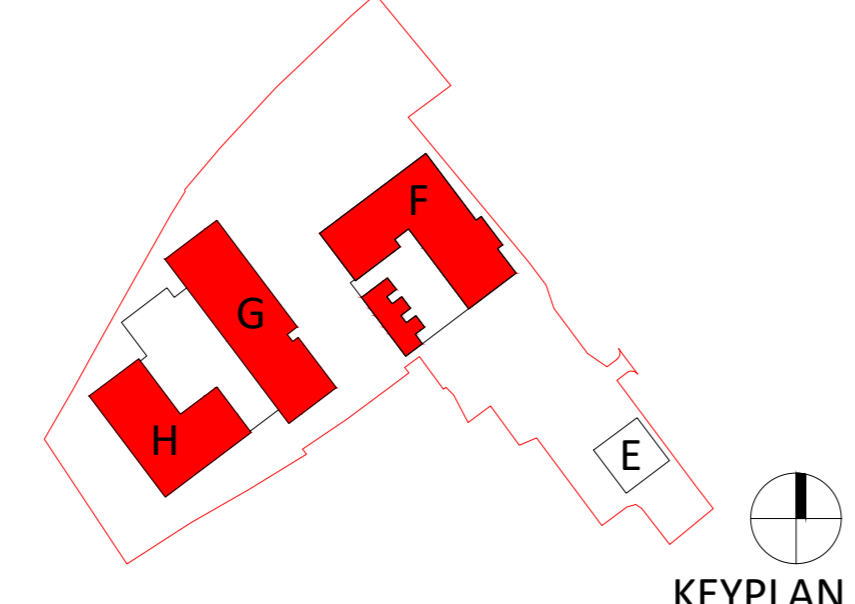

Revision Description	Date	Rev. No.	Issued by
Planning Consultant Review	08-02-2021	1	SD
Pre-Application Submission to ABP	17-02-2021	2	SD
For Information	30-09-2021	3	SD
For Information	04-10-2021	4	AN
Legal Review	08-10-2021	5	AN
Legal Review	23-10-2021	6	AN
Planning	29-10-2021	7	AN

o'mahony pike

Project No.: 1307F
 Project Lead: SD
 Date Printed: 29-10-2021

Scale @ A0: 1:200

Current Rev.: 7

Model No.: 1307F-OMP-00-02-DR-A-1002

Purpose: Planning

Project: Knockrabo Phase 2
 Location: Mt. Anville Road, Dublin 14
 Client: KIDAC

Drawing Title: Block F, G & H Floor Plans, Level 02
 Drawing No.: 1307F-OMP-00-02-DR-A-1002

Figure dimensions only to be used. This drawing is copyright of O'Mahony Pike Architects Ltd. All information is shared as per approved use in accordance with BS1192(2007) + A2(2016), Table 5; Standard Codes for Suitability of Models and Documents. If 'Information Approval Check' is empty, this information has been shared at 50 - WIP.